

KOLB LAND CONSULTING, INC.
LAND SURVEYING • SUBDIVIDING • LAND PLANNING

LAKE GENEVA, WISCONSIN 53147

WHITEWATER, WISCONSIN 53190

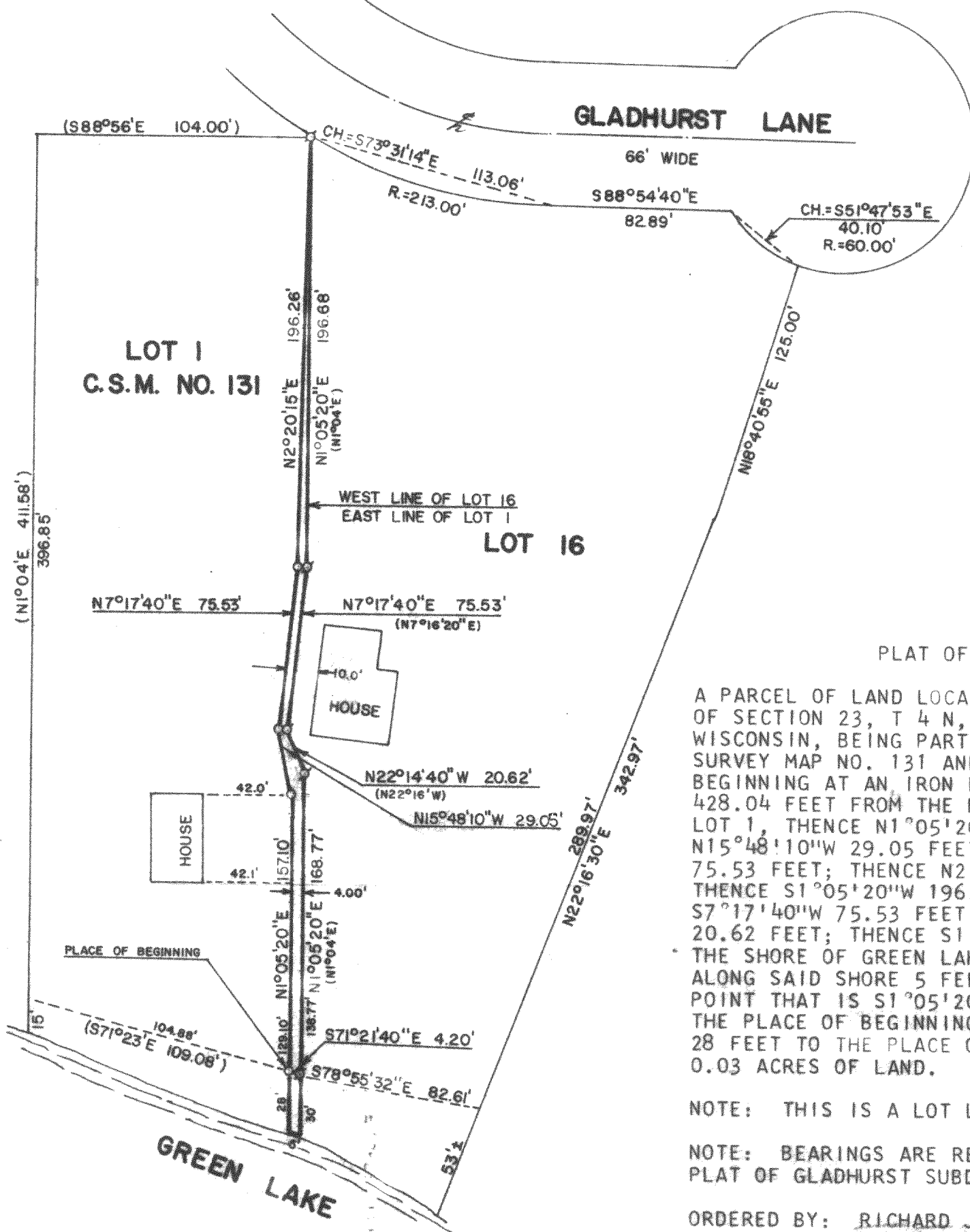

PLAT OF SURVEY OF

A PARCEL OF LAND LOCATED IN THE SOUTHEAST $\frac{1}{4}$ OF SECTION 23, T 4 N, R 16 E, WALWORTH COUNTY, WISCONSIN, BEING PART OF LOT 1 OF CERTIFIED SURVEY MAP NO. 131 AND DESCRIBED AS FOLLOWS: BEGINNING AT AN IRON PIPE THAT IS S1°37'25\"W 428.04 FEET FROM THE NORTHEAST CORNER OF SAID LOT 1, THENCE N1°05'20\"E 129.10 FEET; THENCE N15°48'10\"W 29.05 FEET; THENCE N7°17'40\"E 75.53 FEET; THENCE N2°20'15\"E 196.26 FEET; THENCE S1°05'20\"W 196.68 FEET; THENCE S7°17'40\"W 75.53 FEET; THENCE S22°14'40\"E 20.62 FEET; THENCE S1°05'20\"W 168.77 FEET TO THE SHORE OF GREEN LAKE; THENCE NORTHWESTERLY ALONG SAID SHORE 5 FEET MORE OR LESS TO A POINT THAT IS S1°05'20\"W 28 FEET FROM THE PLACE OF BEGINNING; THENCE N1°05'20\"E 28 FEET TO THE PLACE OF BEGINNING. CONTAINING 0.03 ACRES OF LAND.

NOTE: THIS IS A LOT LINE ADJUSTMENT.

NOTE: BEARINGS ARE REFERENCED TO THE RECORDED PLAT OF GLADHURST SUBDIVISION.

ORDERED BY: RICHARD JORDAN
715 ONTARIO STREET
OAK PARK, ILLINOIS 60302



SCALE: 1\"=60'

• - IRON PIPE FOUND
○ - IRON PIPE PLACED
() - RECORDED AS



I, HAROLD H. KOLB, DO HEREBY CERTIFY THAT I HAVE SURVEYED THE PROPERTY HEREON DESCRIBED ACCORDING TO THE OFFICIAL RECORDS, AND THAT THE PLAT HEREON IS A CORRECT REPRESENTATION OF THE LOT LINES TO THE BEST OF MY KNOWLEDGE AND BELIEF.

Harold H. Kolb

HAROLD H. KOLB

WISCONSIN REGISTERED LAND SURVEYOR, S-187

DATE June 13, 1983

HA 131 00007 & 116-16